



## Janet Nicholson

July 23, 2010

Janet Nicholson, formerly of Chicago, IL. passed on Friday, July 23, 2010.  
Services entrusted to Gregory B. Levett & Sons Funeral Home and Crematory  
201 Morningside Dr. Buford, GA 30518 (770) 945-9999.

# Tribute Wall

TR

“ *Tawana Davidson Reynolds lit a candle in memory of Janet Nicholson*



---

**Tawana Davidson Reynolds** - June 25, 2011 at 06:40 AM



“ *Everon Troy Clunis was added to the Family Tree.*

---

**Sasha Clunis** - June 09, 2011 at 12:13 PM



“ *Andre A Harper was added to the Family Tree.*

---

**Sasha Clunis** - June 09, 2011 at 12:05 PM



“ *Leroy O Clunis was added to the Family Tree.*

---

**Sasha Clunis** - June 09, 2011 at 12:04 PM



“ *Kevon K Clunis was added to the Family Tree.*

---

**Sasha Clunis** - June 09, 2011 at 12:03 PM



“ *Sasha-gay Georgia Clunis was added to the Family Tree.*

---

**Sasha Clunis** - June 09, 2011 at 11:42 AM



“ *Marcia Joy Nicholson-clunis was added to the Family Tree.*

Sasha Clunis - June 09, 2011 at 11:42 AM



“ *2 files added to the album New Album Name*



Tawana Reynolds - June 09, 2011 at 11:26 AM



“ *3 files added to the album Mom*



Tawana Reynolds - June 09, 2011 at 11:20 AM



“ *Tawana Reynolds lit a candle in memory of Janet Nicholson*



Tawana Reynolds - June 09, 2011 at 11:10 AM



“ *Hayden J Reynolds was added to the Family Tree.*

Tawana Reynolds - June 09, 2011 at 10:59 AM



“ *Christian Javon Reynolds was added to the Family Tree.*

Tawana Reynolds - June 09, 2011 at 10:53 AM



“ *Tawana Latoya Davidson,reynolds was added to the Family Tree.*

Tawana Reynolds - June 09, 2011 at 10:51 AM



“ *Francella Lewis was added to the Family Tree.*

Tawana Reynolds - June 09, 2011 at 10:47 AM



“ *12 files added to the album Mom*

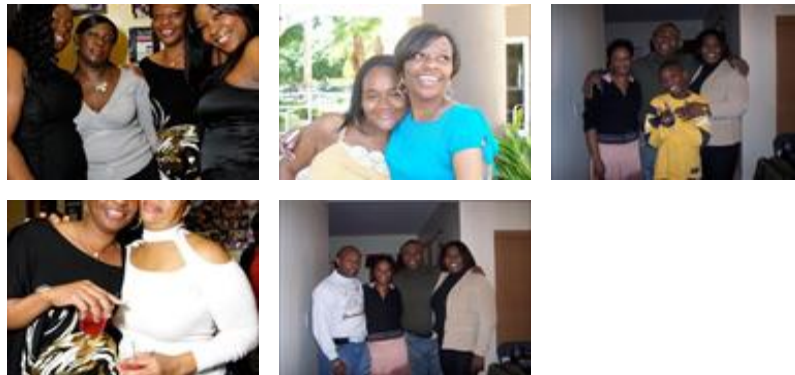

Tawana L Reynolds - June 09, 2011 at 10:40 AM



“ *My dear mother was a fighter all her life,She did so until the end.  
Love you mom!*

Tawana Reynolds - June 09, 2011 at 09:27 AM

BP

“ May the "God of all comfort" strengthen and sustain you now and in the sad days ahead. His Word invites us to: "Draw close to him (in prayer) and he will draw close to you." (James 4:8). Keep in mind that God's Word assures us that: "The hour is coming when all those in the memorial tombs will hear Jesus' voice and come out." (John 5:28, 29a)

---

**Beulah Parks** - July 29, 2010 at 10:59 PM